



LOUISIANA
Conservationist

January/February 2006

\$8.00

2006 Calendar

Dedicated to the conservation and restoration of Louisiana's natural resources.
Published by the Louisiana Department of Wildlife and Fisheries.

LLMVC
SK
351
L6

The New Year is for many a time for new beginnings. For the people of Louisiana, this has never been truer than in the aftermath of hurricanes Katrina and Rita. The devastating storms gave us all a new perspective on the fragile yet resilient nature of Louisiana, its people and its resources. Harsh winds and violent storm surges rendered many of our cities, forests and coasts unrecognizable.

But the rebuilding process represents a new beginning that brings with it an opportunity to foster a fresh perspective on Louisiana and its vast ecosystems.

We are pleased to present the 2006 *Louisiana Conservationist* calendar, featuring stunning images of Louisiana species captured up close. At first glance they, too, may seem foreign and unrecognizable. A frog's eye becomes mysterious, a butterfly wing, hypnotizing. But a simple step back reveals the familiar big picture, sometimes surprising, but altogether more interesting and suddenly more beautiful.

This year we invite you to take a closer look at Louisiana and rediscover the natural world thriving all around us, from the intricate details to the reassuring big picture.

This new perspective has given all of us at *Louisiana Conservationist* a new appreciation for our state and its resources. We hope these images inspire you to take a closer look at Louisiana. You'll never see it the same way again...

Happy New Year,

Louisiana Conservationist magazine staff



Louisiana Conservationist
ISSN 0024-6778
Volume 59, No. 1
Baton Rouge, LA 70808

Kathleen Babineaux Blanco, Governor
Dwight Landreneau, Secretary
Janice A. Lansing, Undersecretary
W. Parke Moore III, Asst. Secretary
John Roussel, Asst. Secretary
Brandt Savoie, Deputy Asst. Secretary

Wildlife and Fisheries Commissioners
Wayne J. Sagrera, Chairman, Abbeville
Terry D. Denmon, Vice Chairman, Monroe
Earl P. King, Jr., Amelia
Frederic Miller, Shreveport
Patrick C. Morrow, Opelousas
Henry M. Mouton, Lafayette
Robert Samanie, III, Houma

Division Administrators/Directors
Bo Boehringer, Press Secretary
Phil Bowman, Fur/Refuge
Bennie Fontenot, Inland Fisheries
Karen Foote, Marine Fisheries
David Moreland, Wildlife
Col. Winton Vidrine, Enforcement

Magazine Staff
Marianne Burke, Public Information Director
Thomas Gresham, Executive Editor
Jill Wilson, Editor
Linda Allen, Circulation Manager
Darlene Butler, Circulation Manager
Joel Courtney, Audio/Visual Production Manager
Adam Einck, News and Media Relations Officer
Selena Gardner, Administrative Coordinator
Becky Redmond, Publications Officer

Copyright 2006 by the Louisiana Department of Wildlife and Fisheries. This publication is not responsible for unsolicited manuscripts, photographs or other materials.

Louisiana Conservationist (USPS #320-300) is published bimonthly by the Louisiana Department of Wildlife and Fisheries, 2000 Quail Drive, Baton Rouge, LA 70808, 225/765-2918. Periodical postage paid at Baton Rouge, LA and additional mailing offices. POSTMASTER: send address changes to Louisiana Conservationist, P.O. Box 98000, Baton Rouge, LA 70898.

Regulations of the U.S. Department of the Interior strictly prohibit unlawful discrimination in departmental federally assisted programs on the basis of race, color, national origin, age or handicap. Any person who believes he or she has been discriminated against in any program, activity or facility operated by a recipient of federal assistance should write to: Director, Office for Equal Opportunity, U.S. Department of the Interior, Washington, D.C. 20240.

This public document was published at an average cost of \$51,751.60. Approximately 23,500 copies of this document were published at an average printing cost of \$23,910.44. The total cost of all printing of this document averages \$23,910.44. This document was published for Department of Wildlife and Fisheries, 2000 Quail Drive, Baton Rouge, Louisiana, 70808, by LSU Graphic Services, to provide information on outdoor opportunities in Louisiana. This material was printed in accordance with the standards for printing by state agencies established pursuant to R.S. 43:31. Printing of this material was purchased in accordance with the provisions of Title 43 of the Louisiana Revised Statutes.

ATTENTION!

Louisiana Conservationist Subscribers

We realize that many of you have been displaced by Hurricanes Katrina and Rita. In many cases, the bulk mailing of periodicals, like *Louisiana Conservationist*, has been suspended due to the damage to many U.S. Post Office locations. Additionally, such periodicals cannot be forwarded, even if you have filled out a temporary change of address card at the post office. Please contact us so that we can update our records and make arrangements to provide you with any issues you have missed or extend your subscription.

Send your change of address to *Louisiana Conservationist*, P.O. Box 98000, Baton Rouge, LA 70898-9000. Or call 225/765-2918 or email lcm@wlf.louisiana.gov for information about your subscription or to update your address.

COW 1.7:



LOUISIANA
Conservationist

January/February 2006

\$8.00

2006 Calendar

Dedicated to the conservation and restoration of Louisiana's natural resources.

Published by the Louisiana Department of Wildlife and Fisheries.

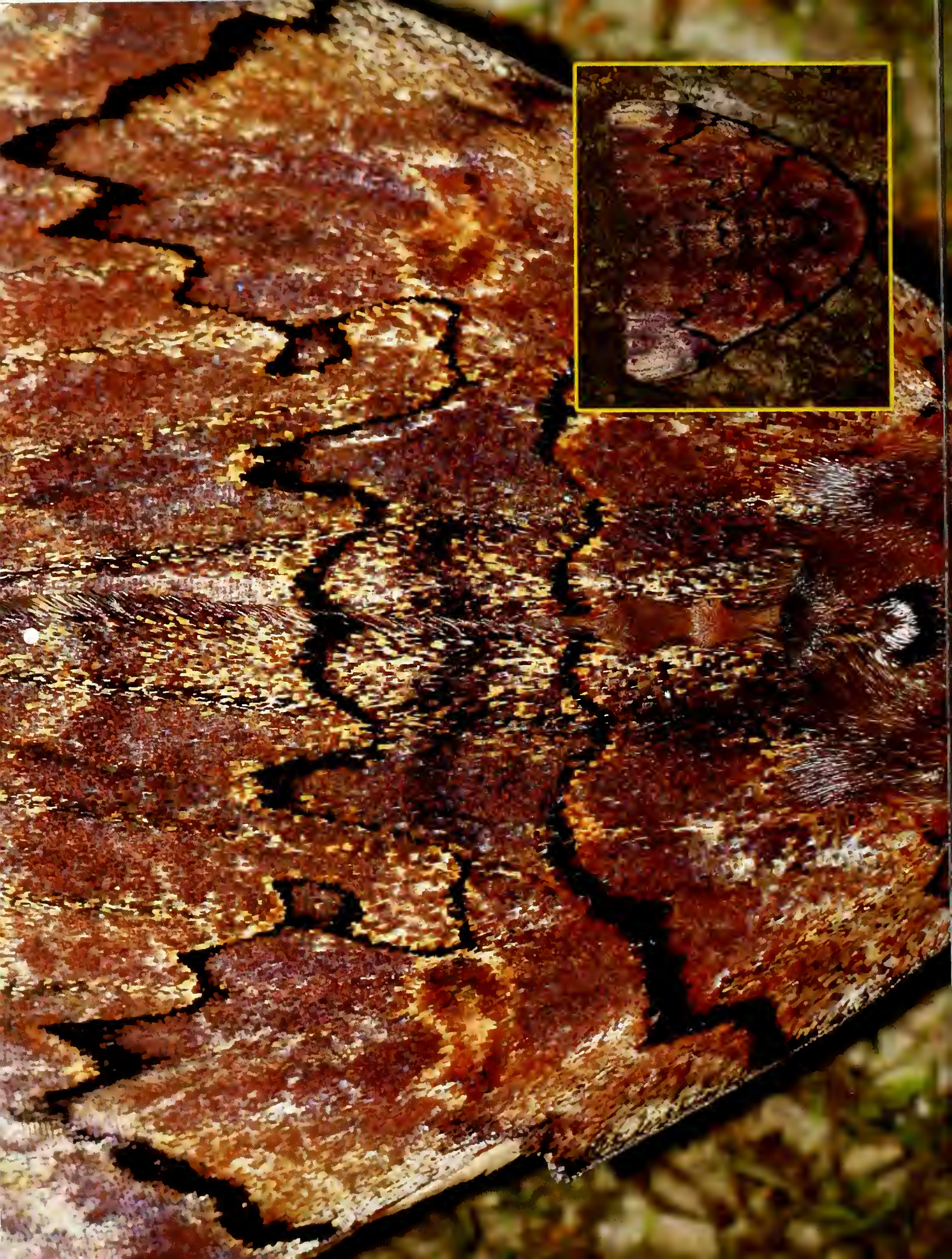

Sunday	Monday	Tuesday	Wednesday	Thursday	Friday	Saturday																																																																																																		
1 New Year's Day Squirrel breeding underway.	2 Consider a gift subscription to <i>Louisiana Conservationist</i> .	3 Squirrel breeding for spring nesting peaks.	4 Peak waterfowl numbers in coastal Louisiana.	5 Plant native trees and shrubs this month.	6 Squirrel breeding for spring nesting peaks.	7 Squirrel breeding for spring nesting peaks.																																																																																																		
8 Check out our Becoming an Outdoors Woman program! (318/345-3912)	9 Martin Luther King, Jr. Day	10 Squirrel breeding for spring nesting peaks.	11 Squirrel breeding for spring nesting peaks.	12 Squirrel breeding for spring nesting peaks.	13 Squirrel breeding for spring nesting peaks.	14 Squirrel breeding for spring nesting peaks.																																																																																																		
15 Clean and repair purple martin and wood duck nest boxes.	16 Squirrel breeding for spring nesting peaks.	17 Squirrel breeding for spring nesting peaks.	18 Squirrel breeding for spring nesting peaks.	19 Squirrel breeding for spring nesting peaks.	20 Squirrel breeding for spring nesting peaks.	21 Squirrel breeding for spring nesting peaks.																																																																																																		
22 Squirrel breeding for spring nesting peaks.	23 Squirrel breeding for spring nesting peaks.	24 Squirrel breeding for spring nesting peaks.	25 Squirrel breeding for spring nesting peaks.	26 Squirrel breeding for spring nesting peaks.	27 Squirrel breeding for spring nesting peaks.	28 Squirrel breeding for spring nesting peaks.																																																																																																		
29 Lunar New Year	30 Squirrel breeding for spring nesting peaks.	31 Squirrel breeding for spring nesting peaks.	<p>DECEMBER</p> <table border="1"> <tr><td>S</td><td>M</td><td>T</td><td>W</td><td>T</td><td>F</td><td>S</td></tr> <tr><td></td><td></td><td></td><td></td><td></td><td>1</td><td>2</td></tr> <tr><td>3</td><td>4</td><td>5</td><td>6</td><td>7</td><td>8</td><td>9</td></tr> <tr><td>10</td><td>11</td><td>12</td><td>13</td><td>14</td><td>15</td><td>16</td></tr> <tr><td>17</td><td>18</td><td>19</td><td>20</td><td>21</td><td>22</td><td>23</td></tr> <tr><td>24</td><td>25</td><td>26</td><td>27</td><td>28</td><td>29</td><td>30</td></tr> <tr><td>31</td><td></td><td></td><td></td><td></td><td></td><td></td></tr> </table> <p>FEBRUARY</p> <table border="1"> <tr><td>S</td><td>M</td><td>T</td><td>W</td><td>T</td><td>F</td><td>S</td></tr> <tr><td></td><td></td><td></td><td></td><td></td><td>1</td><td>2</td></tr> <tr><td>3</td><td>4</td><td>5</td><td>6</td><td>7</td><td>8</td><td>9</td></tr> <tr><td>10</td><td>11</td><td>12</td><td>13</td><td>14</td><td>15</td><td>16</td></tr> <tr><td>17</td><td>18</td><td>19</td><td>20</td><td>21</td><td>22</td><td>23</td></tr> <tr><td>24</td><td>25</td><td>26</td><td>27</td><td>28</td><td>29</td><td>30</td></tr> <tr><td>31</td><td></td><td></td><td></td><td></td><td></td><td></td></tr> </table>				S	M	T	W	T	F	S						1	2	3	4	5	6	7	8	9	10	11	12	13	14	15	16	17	18	19	20	21	22	23	24	25	26	27	28	29	30	31							S	M	T	W	T	F	S						1	2	3	4	5	6	7	8	9	10	11	12	13	14	15	16	17	18	19	20	21	22	23	24	25	26	27	28	29	30	31						
S	M	T	W	T	F	S																																																																																																		
					1	2																																																																																																		
3	4	5	6	7	8	9																																																																																																		
10	11	12	13	14	15	16																																																																																																		
17	18	19	20	21	22	23																																																																																																		
24	25	26	27	28	29	30																																																																																																		
31																																																																																																								
S	M	T	W	T	F	S																																																																																																		
					1	2																																																																																																		
3	4	5	6	7	8	9																																																																																																		
10	11	12	13	14	15	16																																																																																																		
17	18	19	20	21	22	23																																																																																																		
24	25	26	27	28	29	30																																																																																																		
31																																																																																																								



Conserve.
Protect.
Replenish.

January 2006

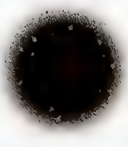

Sunday	Monday	Tuesday	Wednesday	Thursday	Friday	Saturday
JANUARY S M T W T F S 1 2 3 4 5 6 7 8 9 10 11 12 13 14 15 16 17 18 19 20 21 22 23 24 25 26 27 28 29 30 31	MARCH S M T W T F S 1 2 3 4 5 6 7 8 9 10 11 12 13 14 15 16 17 18 19 20 21 22 23 24 25 26 27 28 29 30 31	7 Clean and repair Eastern bluebird boxes.	1 National Freedom Day	2 Groundhog Day Opossums give birth this month.	3 Early nesting wood ducks begin to lay eggs.	4
5 	6	7	8	9	10 Edible wild greens can be gathered in fallow fields.	11
12 Lincoln's Birthday Overwintering waterfowl begin migration northward.	13 	14 Valentine's Day Sac-a-lait schools breaking up. Armadillos give birth this month.	15	16 Juvenile brown shrimp begin to appear in coastal marshes.	17	18
19	20 President's Day	21 	22 Washington's Birthday	23	24 Plan your school trip to Booker Fowler Fish Hatchery. Call 318/748-6999 to schedule a tour.	25
26	27	28 Mardi Gras 				



Conserve.
Protect.
Replenish.

February 2006



Sunday **Monday** **Tuesday** **Wednesday** **Thursday** **Friday** **Saturday**

FEBRUARY		APRIL							Ash Wednesday																					
S	M	T	W	T	F	S	S	M	T	W	T	F	S	1	8	2	9	3	10	4	11	17	24	25	31					
1	2	3	4	5	6	7	8	9	10	11	12	13	14	15					Wood duck broods begin to appear.				White bass begin spawning.							
12	13	14	15	16	17	18	16	17	18	19	20	21	22	23	24	25	26	27	28	29					Mottled ducks begin nesting.		St. Patrick's Day			
26	27	28	5	6	12	13	14	15	21	22	28	29	30																	
		Largemouth bass begin nesting. Gulf sturgeon migrate to Florida parish rivers.					Clean and hang hummingbird feeders.			Start fertilization program in farm ponds.																				



Sunday	Monday	Tuesday	Wednesday	Thursday	Friday	Saturday
<p>MARCH</p> <p>S M T W T F S</p> <p>1 2 3 4</p> <p>5 6 7 8 9 10 11</p> <p>12 13 14 15 16 17 18</p> <p>19 20 21 22 23 24 25</p> <p>26 27 28 29 30 31</p>	<p>MAY</p> <p>S M T W T F S</p> <p>1 2 3 4 5 6</p> <p>7 8 9 10 11 12 13</p> <p>14 15 16 17 18 19 20</p> <p>21 22 23 24 25 26 27</p> <p>28 29 30 31</p>			<p>A life jacket is your friend, but it won't work if you don't wear it.</p>		<p>1</p> <p>April Fools Day</p> <p>Red-cockaded woodpecker breeding season begins.</p>
<p>2</p> <p>Daylight Savings Time Begins</p>	<p>3</p> <p>Plan ahead for Mother's Day. Treat your mom to a subscription to <i>Louisiana Conservationist</i>.</p>	<p>4</p>	<p>5</p> 	<p>6</p> <p>Start weed control in ponds.</p>	<p>7</p>	<p>8</p> <p>File a float plan when you boat.</p>
<p>9</p> <p>Palm Sunday</p> <p>Female bears with cubs start leaving their dens.</p>	<p>10</p>	<p>11</p> <p>Time to make sure you have shrimp licenses.</p>	<p>12</p> <p>Jewish Passover</p> <p>Osprey begin nesting in south Louisiana.</p> <p>Collect mayhaw for jams and jellies.</p>	<p>13</p> 	<p>14</p> <p>Good Friday</p> <p>Rare lady slipper orchids flower in mature hardwood forests of central and north Louisiana.</p>	<p>15</p> <p>Becoming an Outdoors Woman program begins.</p>
<p>16</p> <p>Easter Sunday</p>	<p>17</p> <p>Wild turkey hens are nesting.</p>	<p>18</p> <p>Commercial License Sales at Bourg 8:30 am - 3:30 pm.</p>	<p>19</p> <p>Important month for nesting ducks in northern breeding sites.</p>	<p>20</p> <p>Spotted seatrout spawning begins in high-salinity bays and nearshore waters.</p>	<p>21</p> 	<p>22</p> <p>Earth Day</p> <p>Male alligators bellow in the marshes.</p>
<p>23</p>	<p>24</p>	<p>25</p>	<p>26</p>	<p>27</p> 	<p>28</p>	<p>29</p>
<p>30</p>						



Sunday	Monday	Tuesday	Wednesday	Thursday	Friday	Saturday
	1	2	3	4	5 Cinco de Mayo	6
7	8	9 Wild blueberries ripening in piney woods.	10 Bluegill begin to bed up in southern parishes.	11	12 Oysters prepare for early summer spawn as waters warm.	13
14 Mother's Day Burn longleaf stands to manage for pine snakes.	15	16 Common water snakes become nocturnal for summer months.	17	18	19 Brown pelican nesting in full swing.	20 Armed Forces Day
21	22 Wild turkey hatch underway.	23 Enjoy fresh Louisiana shrimp.	24 Catfish begin spawning.	25	26 Check duck ponds for nuisance plants and treat as needed.	27
28	29 Memorial Day	30	31			

APRIL							JUNE						
S	M	T	W	T	F	S	S	M	T	W	T	F	S
						1							1
2	3	4	5	6	7	8	4	5	6	7	8	9	10
9	10	11	12	13	14	15	11	12	13	14	15	16	17
16	17	18	19	20	21	22	18	19	20	21	22	23	24
23	24	25	26	27	28	29	25	26	27	28	29	30	
						30							



**Conserve.
 Protect.
 Replenish.**

May 2006

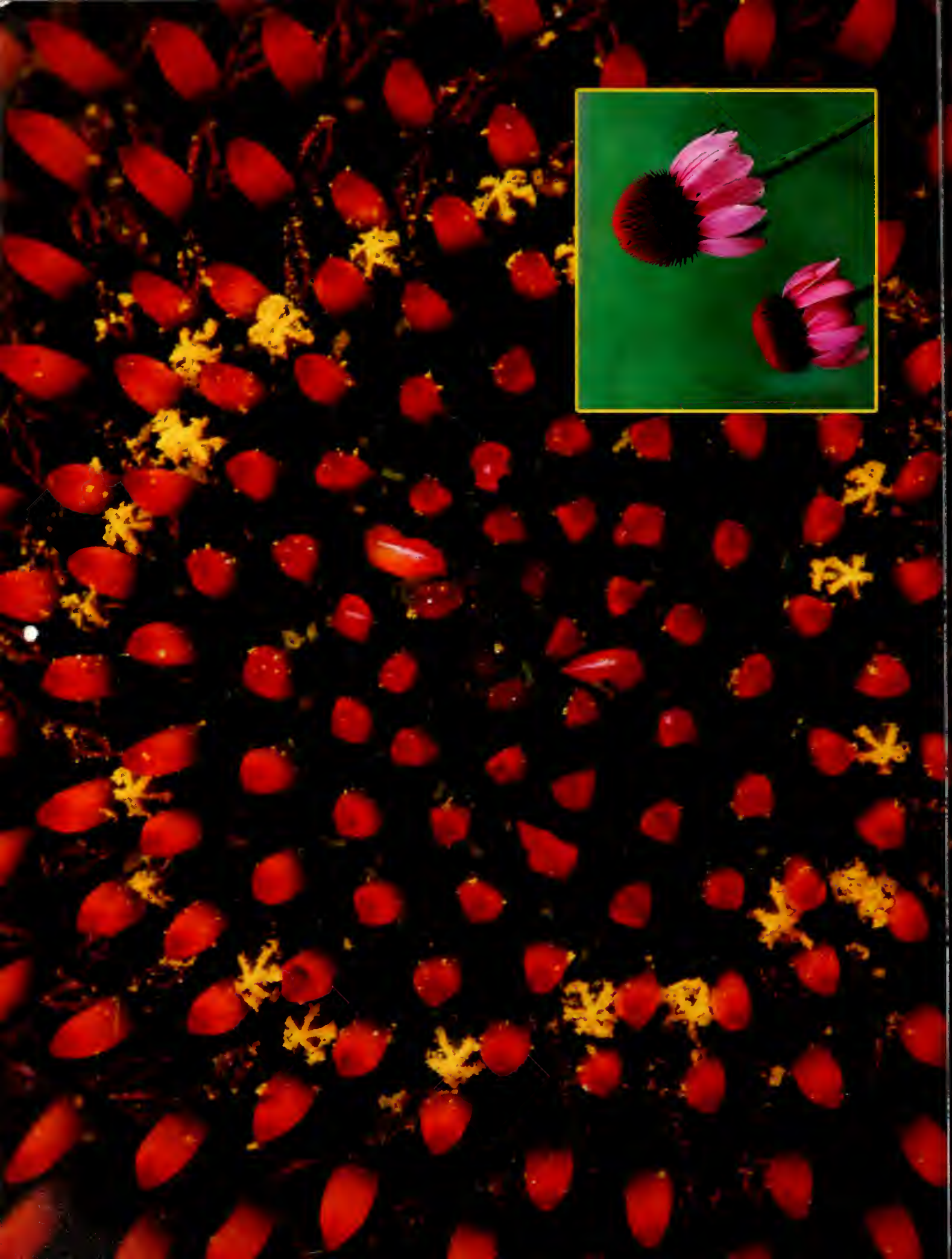





Sunday	Monday	Tuesday	Wednesday	Thursday	Friday	Saturday
<p>MAY</p> <p>S M T W T F S</p> <p>1 2 3 4 5 6</p> <p>7 8 9 10 11 12 13</p> <p>14 15 16 17 18 19 20</p> <p>21 22 23 24 25 26 27</p> <p>28 29 30 31</p>	<p>JULY</p> <p>S M T W T F S</p> <p>1 2 3 4 5 6 7 8</p> <p>9 10 11 12 13 14 15</p> <p>16 17 18 19 20 21 22</p> <p>23 24 25 26 27 28 29</p> <p>30 31</p>			<p>1</p> <p>Hurricane season begins. 2006-07 sport and recreational gear license sales begin this month.</p>	<p>2</p> <p>Blackberries ripen this month. Squirrel breeding for summer peaks during May and June.</p>	<p>3</p> 
<p>4</p> <p>Bear breeding season begins. Male cottonmouths battle for females.</p> 	<p>5</p>	<p>6</p>	<p>7</p>	<p>8</p>	<p>9</p> <p>Hybrid striped bass are schooling.</p>	<p>10</p> <p>Take a child fishing.</p>
<p>11</p> 	<p>12</p> <p>Chanterelle mushrooms fruiting in bottomland oak forests.</p>	<p>13</p>	<p>14</p> <p>Flag Day</p>	<p>15</p> <p>Calling by male bobwhite quail peaks.</p>	<p>16</p>	<p>17</p>
<p>18</p> <p>Father's Day</p> 	<p>19</p>	<p>20</p>	<p>21</p> <p>Summer Solstice</p>	<p>22</p>	<p>23</p>	<p>24</p>
<p>25</p> 	<p>26</p>	<p>27</p>	<p>28</p>	<p>29</p>	<p>30</p> <p>2005-06 sport and recreational gear licenses expire today.</p>	

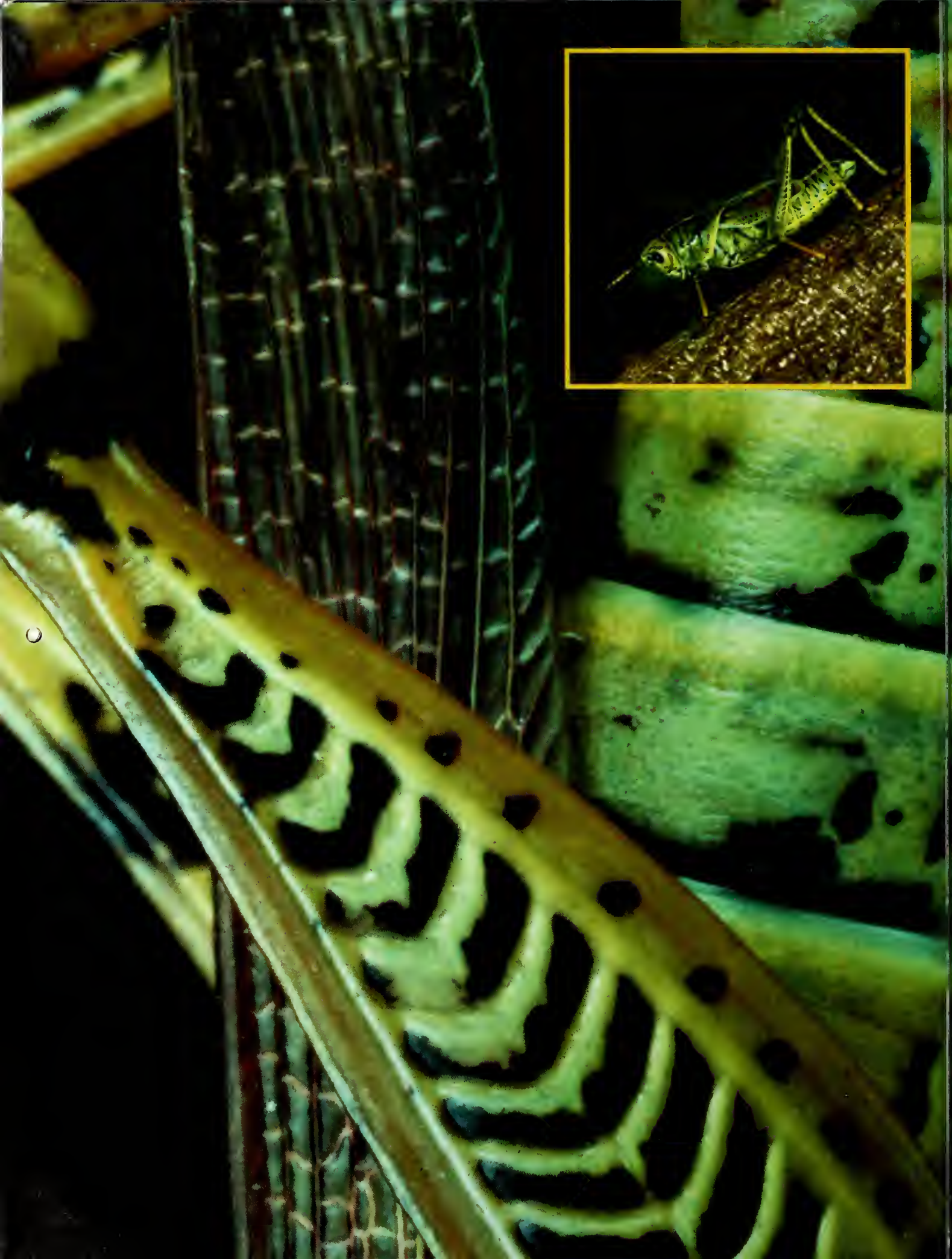

Conserve.
Protect.
Replenish.

June 2006

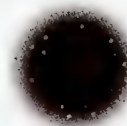

Sunday	Monday	Tuesday	Wednesday	Thursday	Friday	Saturday
JUNE S M T W T F S 1 2 3 4 5 6 7 8 9 10 11 12 13 14 15 16 17 18 19 20 21 22 23 24 25 26 27 28 29 30	AUGUST S M T W T F S 1 2 3 4 5 6 7 8 9 10 11 12 13 14 15 16 17 18 19 20 21 22 23 24 25 26 27 28 29 30 31	4 Independence Day 	5 Blue crabs congregate along barrier island beaches.	6	7 A life jacket is your friend, but it won't work if you don't wear it.	8
9	10 Good time to fish offshore artificial reefs. 	11 	12	13	14	15
16	17 	18	19 Soft-shelled turtles finish laying eggs.	20	21	22 Bobwhite quail hatch underway.
23 Parents' Day	24	25 	26	27	28	29 Shorebirds begin southern migration throughout the state.
30	31 Red-cockaded woodpecker breeding season ends.					

July 2006



**Conserve.
 Protect.
 Replenish.**



Sunday **Monday** **Tuesday** **Wednesday** **Thursday** **Friday** **Saturday**

JULY		SEPTEMBER						
S	M	T	W	T	F	S		
1	2	3	4	5	6	7	8	9
10	11	12	13	14	15	16	17	18
19	20	21	22	23	24	25	26	27
28	29	30	31					
6	7	8	9	10	11	12		
13	14	15	16	17	18	19		
20	21	22	23	24	25	26		
27	28	29	30	31				

Buy hunting license now to avoid the rush.

Corals spawn at the Flower Garden Reefs.

Family groups of swallow-tailed kites soar over Pearl, Atchafalaya and Sabine river basins.

Muscadine grapes ripen throughout the state.

Deadline for submitting Wallop/Breaux boating access applications.

Juvenile red snapper migrate toward reefs.

Pygmy rattlesnakes give birth.

Enjoy fresh Louisiana pompano.

Keep all guns and ammunition stored out of children's reach.

Begin scout hunting areas and check mast-producing trees.

First blue-winged teal and pintail begin appearing.

Alligator eggs hatching.



**Conserve.
Protect.
Replenish.**

August 2006

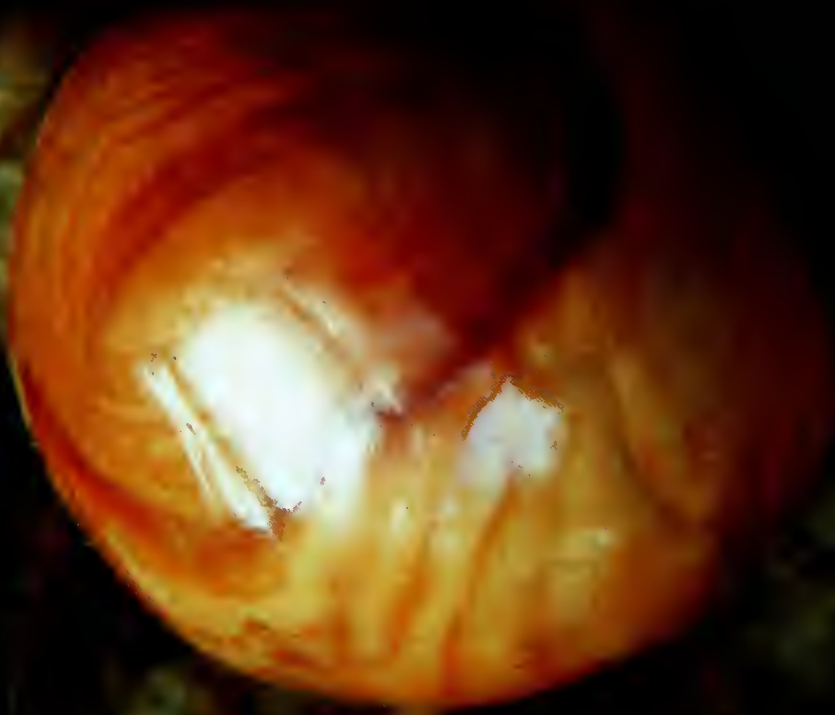

Sunday	Monday	Tuesday	Wednesday	Thursday	Friday	Saturday
AUGUST S M T W T F S 1 2 3 4 5 6 7 8 9 10 11 12 13 14 15 16 17 18 19 20 21 22 23 24 25 26 27 28 29 30 31	OCTOBER S M T W T F S 1 2 3 4 5 6 7 8 9 10 11 12 13 14 15 16 17 18 19 20 21 22 23 24 25 26 27 28 29 30 31					
3	4	5	6	7	8	9
Bow hunters should practice for opening day.	Labor Day	Alligator season opens. Check official regulations. First cool fronts initiate movement of flounder, redfish, sheepshead and black drum from marshes to deep water.	Alligator season opens. Check official regulations. First cool fronts initiate movement of flounder, redfish, sheepshead and black drum from marshes to deep water.	Begin preparations for teal season.		
10	11	12	13	14	15	16
Grandparents' Day	Patriot Day	Enjoy fresh Louisiana shrimp.	Peregrine falcons use platforms in southward fall migration.			Stepfamily Day
17	18	19	20	21	22	23
Citizenship Day		Time to plant winter wheat and clover food plots.	White shrimp migrate to the gulf as water temperatures cool.		Native American Day	Fall Equinox
24	25	26	27	28	29	30
	Young oysters build reef and provide fish habitat.		Summerlong spotted seatrout spawning season ends.			

September 2006



**Conserve.
 Protect.
 Replenish.**



Sunday	Monday	Tuesday	Wednesday	Thursday	Friday	Saturday
1 Bow season begins. Check official regulations. Gulf sturgeon migrate out of rivers into gulf.	2 Yom Kippur	3 Good time for cast netting shrimp.	4	5 Alligator season ends. Begin flooding rice fields for waterfowl.	6	7 Squirrel and rabbit seasons open. Check official hunting regulations.
8	9 Columbus Day Think ahead! Holiday gift subscriptions to <i>Louisiana Conservationist</i> are very affordable.	10	11	12 Woodcock arriving in the state.	13 Speckled trout and redfish move to upper estuaries.	14
15 White-fronted geese migrate into rice lands.	16 Mullet season begins. Check official regulations.	17	18	19	20	21 Oysters begin to fatten as water temperatures cool.
22	23 Neotropical birds move throughout the state.	24	25 Teal, pintail, shovellers and other migratory birds begin to arrive in high numbers.	26	27	28
29 Daylight Savings Time Ends	30 Gulf sturgeon leave Florida parish rivers and migrate to estuaries.	31 Halloween				

SEPTEMBER							NOVEMBER								
S	M	T	W	T	F	S	S	M	T	W	T	F	S		
					1	2						1	2	3	4
3	4	5	6	7	8	9	5	6	7	8	9	10	11		
10	11	12	13	14	15	16	12	13	14	15	16	17	18		
17	18	19	20	21	22	23	19	20	21	22	23	24	25		
24	25	26	27	28	29	30	26	27	28	29	30				

October 2006

**Conserve.
Protect.
Replenish.**

WILDLIFE & FISHERIES
DEPARTMENT
LOUISIANA

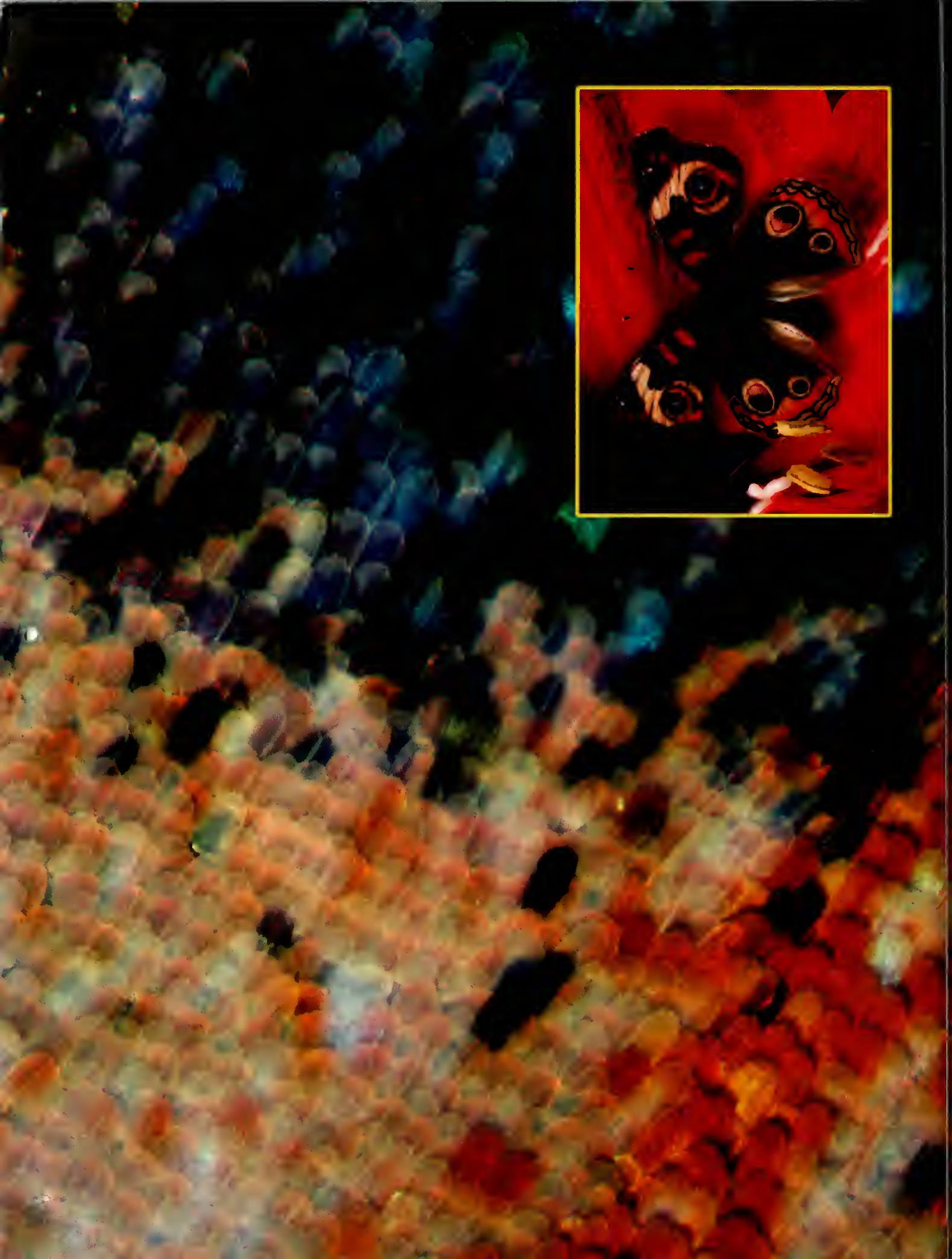

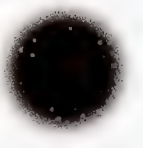
Sunday	Monday	Tuesday	Wednesday	Thursday	Friday	Saturday
<p>OCTOBER</p> <p>S M T W T F S</p> <p>1 2 3 4 5 6 7</p> <p>8 9 10 11 12 13 14</p> <p>15 16 17 18 19 20 21</p> <p>22 23 24 25 26 27 28</p> <p>29 30 31</p>	<p>DECEMBER</p> <p>S M T W T F S</p> <p>3 4 5 6 7 8 9</p> <p>10 11 12 13 14 15 16</p> <p>17 18 19 20 21 22 23</p> <p>24 25 26 27 28 29 30</p> <p>31</p>		1	2	3	4
5 	6 Major migration period begins for most waterfowl.	7	8 Largemouth bass begin moving away from the banks.	9	10	11 Veterans' Day
12 	13 Don't forget Louisiana seafood when planning Thanksgiving dinner.	14	15 2007 commercial license sales begin.	16	17	18
19	20 	21	22	23 Thanksgiving Day	24 Either-sex deer hunts on wildlife management areas begin. Check hunting regulations.	25
26	27	28 	29	30 Hurricane season ends.		



November 2006



Sunday	Monday	Tuesday	Wednesday	Thursday	Friday	Saturday
NOVEMBER S M T W T F S 1 2 3 4 5 6 7 8 9 10 11 12 13 14 15 16 17 18 19 20 21 22 23 24 25 26 27 28 29 30	JANUARY S M T W T F S 1 2 3 4 5 6 7 8 9 10 11 12 13 14 15 16 17 18 19 20 21 22 23 24 25 26 27 28 29 30 31				1	2
3 Canada geese begin arriving in the Southeast.	4	5 	6	7 Pearl Harbor Remembrance Day	8	9
10 Brown pelicans begin nesting on Queen Bess Island.	11 Brown pods of the rare wild coco orchid are evident in upland longleaf pine areas.	12 	13	14 Hanukkah Weather patterns in midwest states are key to waterfowl abundance this month.	15	16 Mole salamanders breed at ponds.
17 Mistletoe is evident in deciduous hardwood trees.	18	19	20 	21 Winter Solstice	22 Begin maintenance of wood duck boxes.	23
24 Christmas Eve	25 Christmas Day	26	27 	28 Recycle Christmas trees for marsh management, wildlife cover or mulch.	29 Woodcock numbers in the state peak.	30
31 New Year's Eve 2006 commercial licenses expire.						

Commercial License Sales at Bourg 8:30 am - 3:30 pm.

December 2006



LOUISIANA Conservationist



UNBELIEVABLE! Subscription Rates:

1 year (6 issues) \$12
2 years (12 issues) \$20

Love Louisiana? You'll love Louisiana Conservationist. There's something for everyone...



Birding Boating Hunting and Fishing Scenic Places Wild Game and Seafood Recipes and More!

Calendar serves as January/February issue of subscription, but additional calendars may be purchased separately.

Call 225/765-2918 for ordering information or use the form on the calendar's cover.



NOW AVAILABLE!
2006 Louisiana Conservationist Calendar "Louisiana Close Up"

ONLY \$8 EACH

Louisiana Conservationist MAGAZINE Order Form

Send subscription to:

Name _____
Address _____
City-State-Zip _____
Phone _____

1 year (6 issues)	\$12.00	2 years (12 issues)	\$20.00
LA residents add 4% tax	.48	LA residents add 4% tax	.80
TOTAL	\$12.48	TOTAL	\$20.80

Send GIFT subscription to:

Name _____
Address _____
City-State-Zip _____
Phone _____

1 year (6 issues)	\$12.00	2 years (12 issues)	\$20.00
LA residents add 4% tax	.48	LA residents add 4% tax	.80
TOTAL	\$12.48	TOTAL	\$20.80

Gift giver:

Name _____
Address _____
City-State-Zip _____
Phone _____

PAYMENT METHOD

- CHECK/MONEY ORDER
 CREDIT CARD
 BILL ME

LA Residents add 4% tax.

If payment is made with a credit card, please complete the following:

Visa Mastercard AmEx
Acct. No.: _____
Expiration: _____
Signature: _____
Total amount: \$ _____

Send orders (checks payable to):

Louisiana Conservationist
P.O. Box 98000
Baton Rouge, LA 70898

2007 Calendar

JANUARY

S	M	T	W	T	F	S
	1	2	3	4	5	6
7	8	9	10	11	12	13
14	15	16	17	18	19	20
21	22	23	24	25	26	27
28	29	30	31			

FEBRUARY

S	M	T	W	T	F	S
				1	2	3
4	5	6	7	8	9	10
11	12	13	14	15	16	17
18	19	20	21	22	23	24
25	26	27	28			

MARCH

S	M	T	W	T	F	S
				1	2	3
4	5	6	7	8	9	10
11	12	13	14	15	16	17
18	19	20	21	22	23	24
25	26	27	28	29	30	31

APRIL

S	M	T	W	T	F	S
1	2	3	4	5	6	7
8	9	10	11	12	13	14
15	16	17	18	19	20	21
22	23	24	25	26	27	28
29	30					

MAY

S	M	T	W	T	F	S
	1	2	3	4	5	
6	7	8	9	10	11	12
13	14	15	16	17	18	19
20	21	22	23	24	25	26
27	28	29	30	31		

JUNE

S	M	T	W	T	F	S
					1	2
3	4	5	6	7	8	9
10	11	12	13	14	15	16
17	18	19	20	21	22	23
24	25	26	27	28	29	30

JULY

S	M	T	W	T	F	S
1	2	3	4	5	6	7
8	9	10	11	12	13	14
15	16	17	18	19	20	21
22	23	24	25	26	27	28
29	30	31				

AUGUST

S	M	T	W	T	F	S
			1	2	3	4
5	6	7	8	9	10	11
12	13	14	15	16	17	18
19	20	21	22	23	24	25
26	27	28	29	30	31	

SEPTEMBER

S	M	T	W	T	F	S
						1
2	3	4	5	6	7	8
9	10	11	12	13	14	15
16	17	18	19	20	21	22
23	24	25	26	27	28	29
30						

OCTOBER

S	M	T	W	T	F	S
	1	2	3	4	5	6
7	8	9	10	11	12	13
14	15	16	17	18	19	20
21	22	23	24	25	26	27
28	29	30	31			

NOVEMBER

S	M	T	W	T	F	S
				1	2	3
4	5	6	7	8	9	10
11	12	13	14	15	16	17
18	19	20	21	22	23	24
25	26	27	28	29	30	

DECEMBER

S	M	T	W	T	F	S
						1
2	3	4	5	6	7	8
9	10	11	12	13	14	15
16	17	18	19	20	21	22
23	24	25	26	27	28	29
30	31					



LOUISIANA Conservationist

*Give a gift
to enjoy all
year long.*

Send NEW subscription to:

Name _____
 Address _____
 City-State-Zip _____
 1 year, 6 issues, \$12 2 years, 12 issues, \$20 *LA residents add 4% tax*

Send GIFT subscription to: -----

Name _____
 Address _____
 City-State-Zip _____
 1 year, 6 issues, \$12 2 years, 12 issues, \$20 *LA residents add 4% tax*

Send GIFT subscription to: -----

Name _____
 Address _____
 City-State-Zip _____
 1 year, 6 issues, \$12 2 years, 12 issues, \$20 *LA residents add 4% tax*



*It's educational.
It's entertaining.
It's enchanting!*

STOP! Please read instructions below:

Use the form above for new subscriptions or gift subscriptions.

Calendar serves as Jan/Feb 2006 issue of subscription.

Use the form below to purchase additional calendars for \$8.00 each.

Send CALENDAR to: -----

Name _____
 Address _____
 City-State-Zip _____
 (____) # of calendars @ \$8.00 each *LA residents add 4% tax*

*Enjoy six, full-
color issues filled
with Louisiana's
most scenic areas
and unique
species.*

*Don't delay.
Order now!*

PAYMENT METHOD:

Total amount paid \$ _____

CHECK/MONEY ORDER CREDIT CARD BILL ME

If payment is made with a credit card, please complete the following:

Mastercard Visa AmEx Card Number - -

Expiration Date _____

Signature _____

MAIL TO:
 Louisiana Conservationist
 P.O. Box 98000
 Baton Rouge, LA 70898

LOUISIANA RESIDENTS ADD 4% TAX.
 For phone orders, call 225/765-2918.

Paste mailing label here.

PRST-STD
U.S. POSTAGE
PAID
BATON ROUGE, LA
PERMIT NO. 733

